

# Appendix V

## Genealogy of the House of Percy

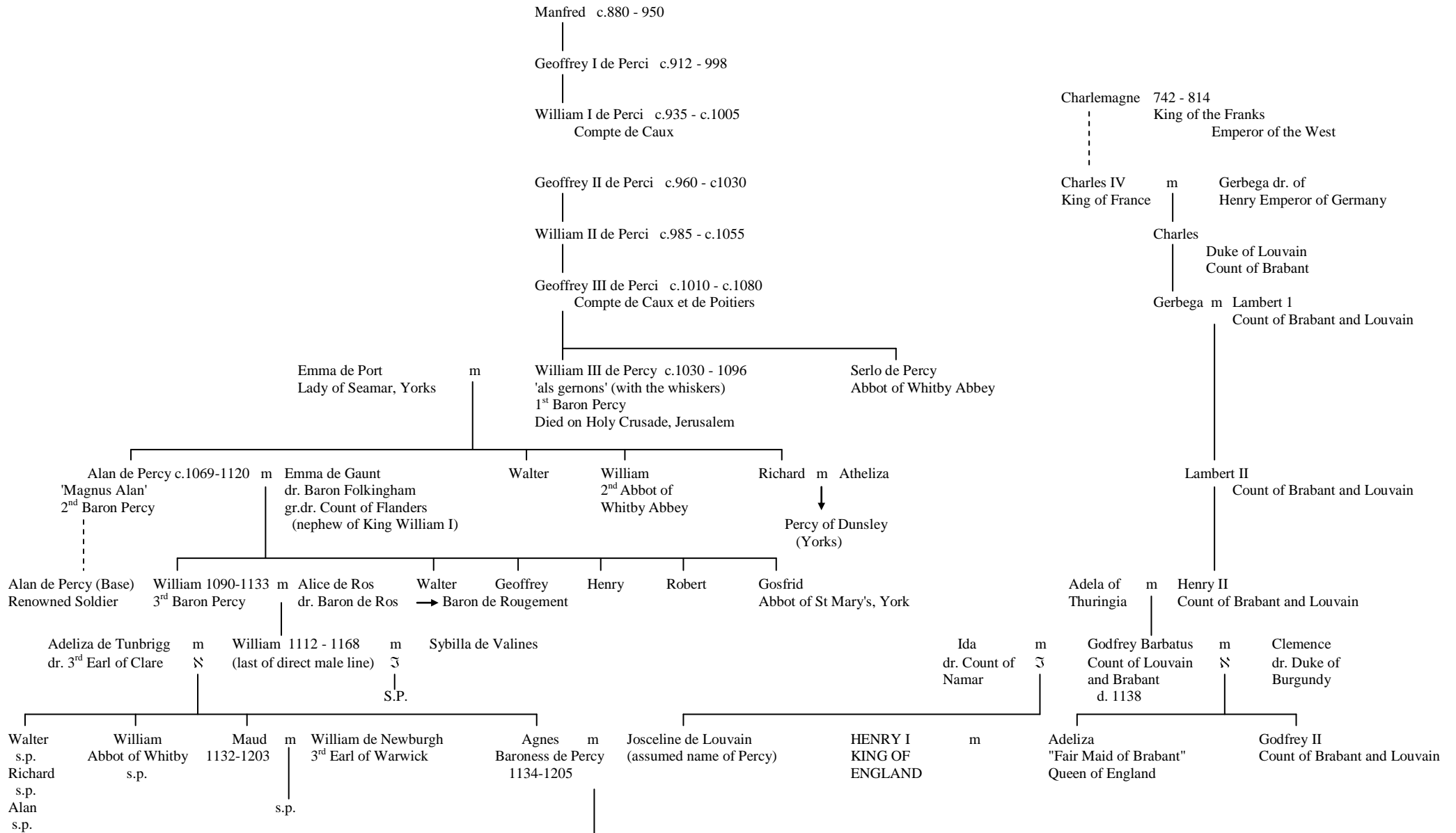

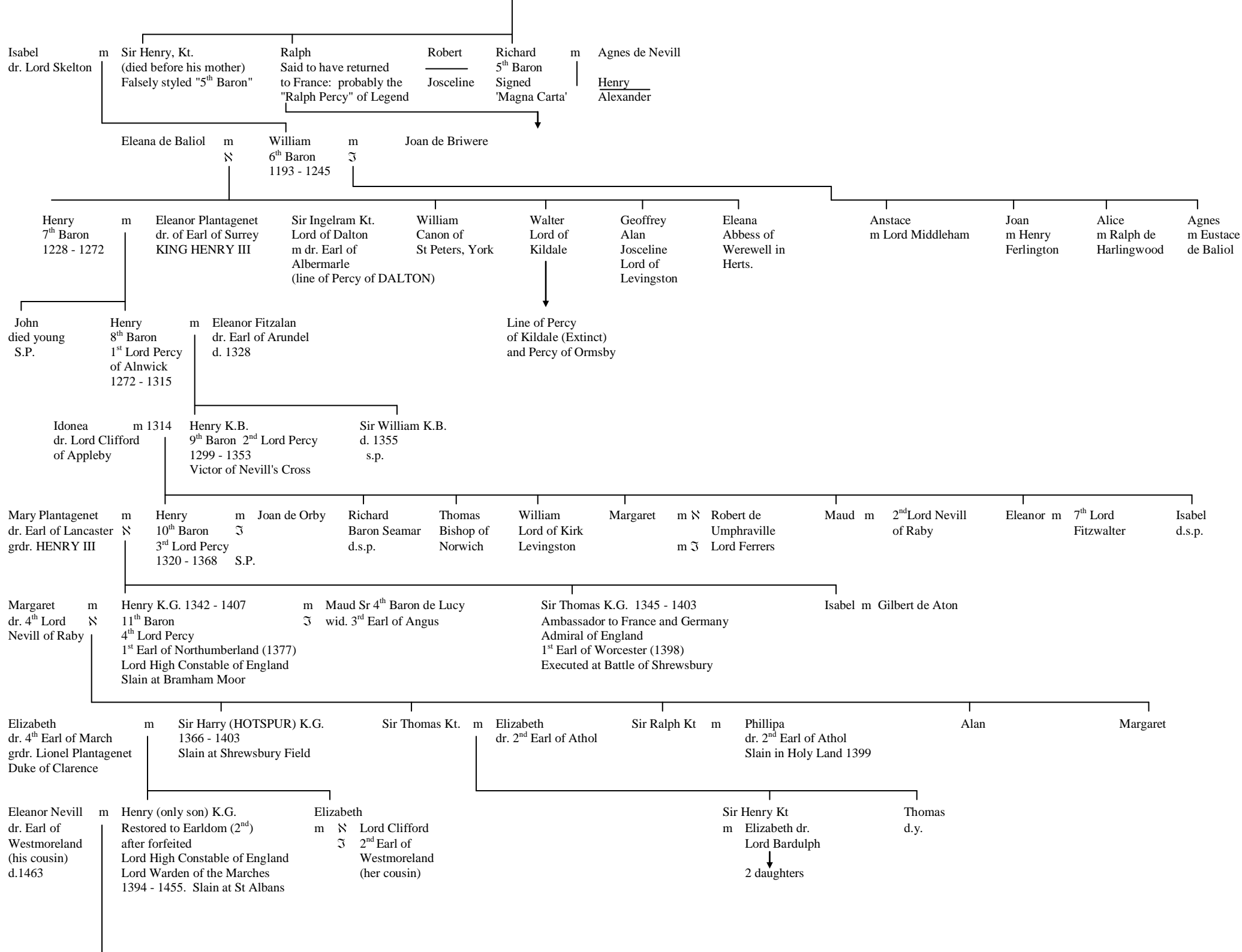

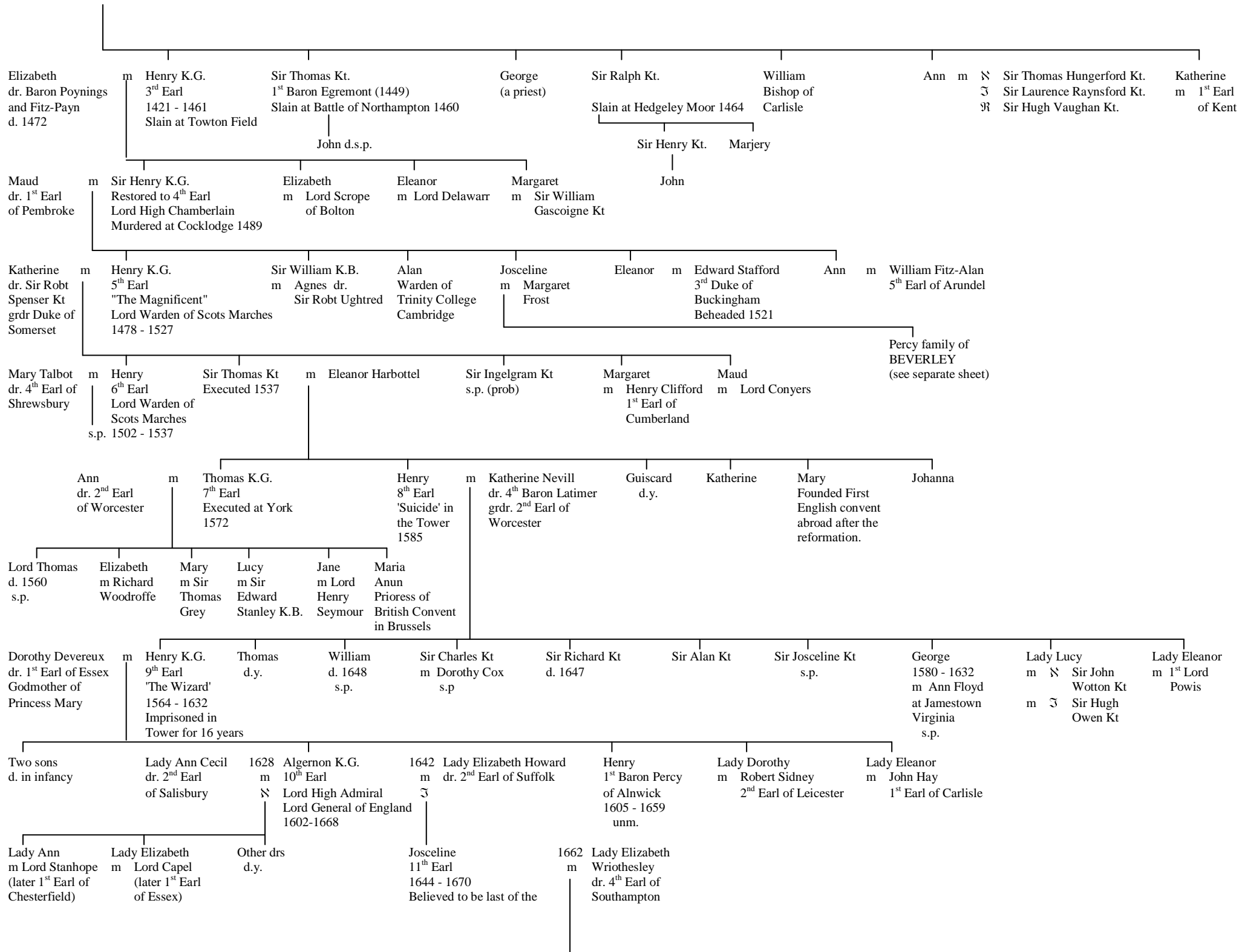

direct line of Louvain-Percy

Henry Lord Percy 1668 - 1669 m Lady Henrietta d. inf. 1715 m Francis Thynne dr. Hon Henry Thynne grdr. 1st Lord Weymouth d. 1754

Lady Elizabeth Baroness Percy 1667-1722 m 4 other sons d.y.

Henry Cavendish Earl of Ogle died s.p. 1680

Thomas Thynne Esq. of Longleat Murdered 1682

Charles 6th Duke of Somerset K.G.

Francis Thynne dr. Hon Henry Thynne grdr. 1st Lord Weymouth d. 1754

Algernon Seymour 7th Duke of Somerset Baron Percy Baron Warkworth 1st Earl of Northumberland

Lady Elizabeth m Henry O'Brien 8th Earl of Thomond

Lady Elizabeth m Sir William Wyndham, Bart

Lady Ann m 3rd Duke of Leeds

George Seymour Lord Beauchamp 1725 - 1744 unm.

Lady Elizabeth (Seymour) Percy Baroness Percy 1716 - 1776

1740

Sir Hugh Smithson K.G. 5th Baronet of Stanwick, Yorks 1750 Earl of Northumberland Baron Warkworth Took name and arms of Percy Lord Lieutenant of Ireland 1763 Vice Admiral of the Americas 1764 Created 1st Duke of Northumberland and Earl Percy (1776) Created 1st Baron Louvain of Alnwick 1784 d. 1786

1764

Lady Ann Stuart dr. 3rd Earl of Bute (Marriage dissolved by Parliament 1779)

m Hugh K.G. 2nd Duke Baron Percy General in the Army 1742 - 1817

m Francis Jane Burrell (sister of 1st Baron Gwydyr) d. 1820

Lord Algernon Baron Louvain (1786) 1st Earl of Beverley (1800) 1750 - 1830

m Isabella Susanna Burrell (Sister of 1st Baron Gwydyr)

Lady Elizabeth Ann Frances 1744 - 1761

Hugh K.G. 3rd Duke 1785 Chancellor Camb.(1842) 1785-1847 m 1817 Lady Charlotte Clive dr. 1st Earl Powis Governess to Princess Victoria son (stillborn)

L. Henry 1787-1794 s.p.

Algernon K.G. 4th Duke 1792-1865 1st Baron Prudhoe R-Adm RN 1st Ld Admiralty unm

L. Charlotte d.inf. 1781-1820 L. Elizabeth m Maj.Gen Frederick Buller

L. Agnes 1785-1844 m Thomas Buller s.p.

L. Emily m 1st Baron Glenlyon

George P.C. Earl of Beverley 5th Duke 1793-1867 m 1801 Louisa Harcourt Stuart-Wortley d.1848

L. Algernon 1779 - 1833 Minister to Swiss Cantons s.p.

L. Hugh D.D. Bishop of Carlisle 1784-1856 m Mary Sutton dr. Archb. Cantab.

L. Josceline C.B. V. Adm. RN 1784-1856

L. Henry C.B. Lt. Col and ADC to Duke of Wellington at Waterloo s.p.

L. William R. Adm. RN 1788-1855

L. Francis 1790-1812 s.p.

L. Charles 1794-1870

L. Charlotte m 3rd Earl Ashburnam Gr.mother of the author Swinburne

L. Susan d.1847

L. Emily m Andrew Drummond

GREATHEAD BERTIE PERCY FAMILY

LEAD TO LINE OF HEBER-PERCY

1845

Algernon George, K.G., P.C., LID. 6th Duke M.P. Lord Privy Seal 1878-80 1810-1899

m Louisa Drummond

1848

Lord Josceline William 1811-1881

m Margaret dr. Sir David Davidson

George Algernon

Lord Henry Hugh Manvers V.C., K.C.B. General in the Army Kt. of Legion of Honour ADC to Queen Victoria 1817-1877

Lady Louisa 1802-1883 unm.

Lady Margaret m 1841 2nd Baron Hatherton

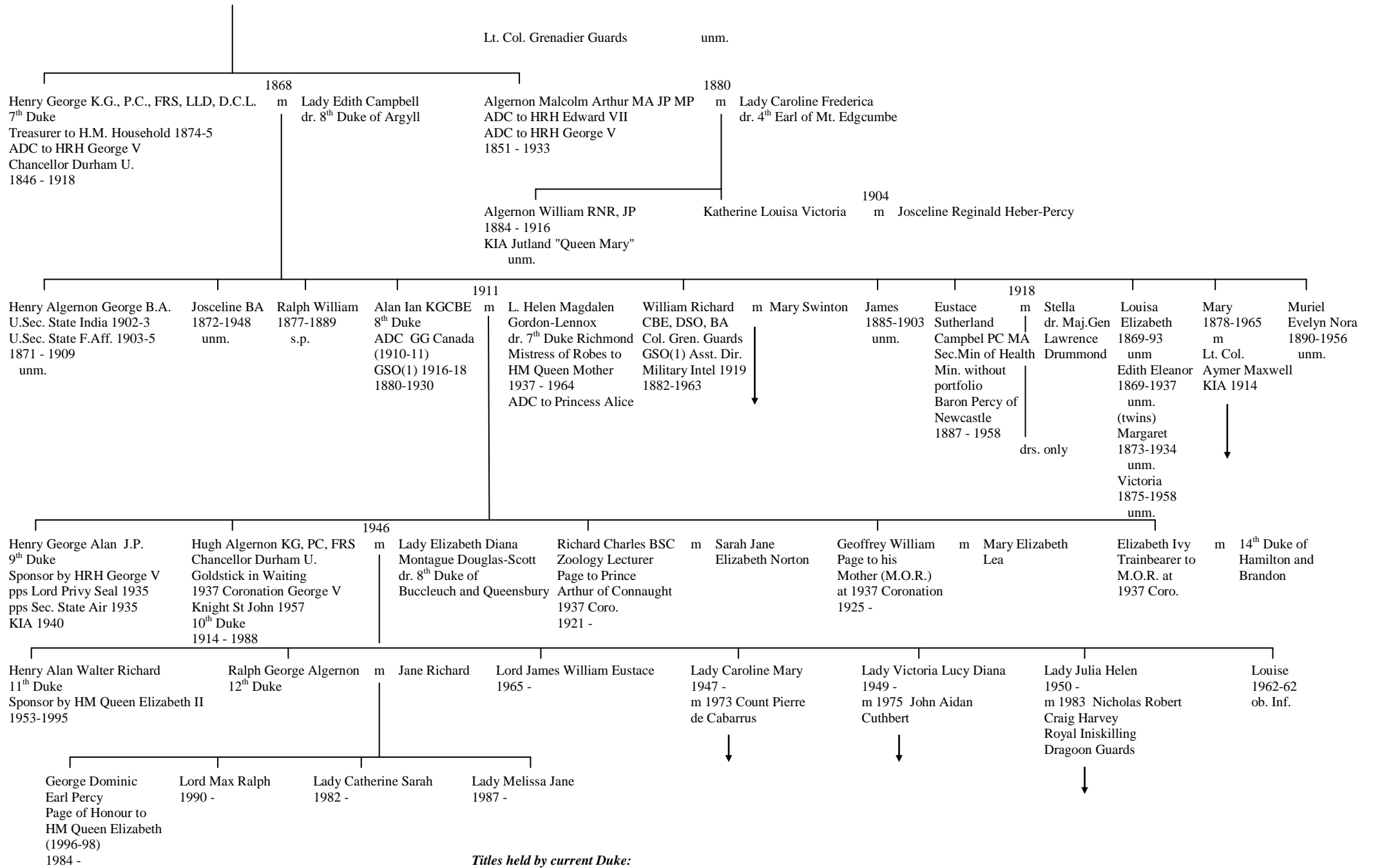

**Titles held by current Duke:**  
 Duke of Northumberland  
 Earl of Northumberland  
 Earl Percy  
 Earl of Beverley  
 Baron Warkworth

## Family of Percy, Beverley Yorkshire

